

Quarterly CPA Examination Report: Overall Performance - All

Jurisdiction: Overall

	Exam Type			Exam Section					
	Overall	FT	RE	AUD	FAR	REG	BAR	ISC	TCP
Candidates	36,886	26,165	12,856	11,912	15,991	10,889	2,274	1,624	2,012
Sections	44,703	30,534	14,169	11,912	15,992	10,889	2,274	1,624	2,012
% Pass	49.9%	53.9%	41.1%	47.8%	39.8%	62.9%	40.1%	61.9%	72.9%
Average Score	70.7	71.4	69.1	71.3	65.8	74.9	69.1	77.2	79.3
Average Age	28.5	27.6	30.3	28.5	28.3	28.2	29.8	28.2	30.5

	Gender			Residency			Cohort Year				Age at Time of Examination					
	F	M	U	In-State	Out-of-State	Int'l	2024	2023	2022	2021	<22	22-23	24-25	26-27	28-29	30+
Candidates	16,626	17,993	2,267	25,894	5,182	5,812	9,185	3,742	1,052	551	713	9,342	7,067	4,671	3,439	11,961
Sections	19,941	21,901	2,861	31,414	6,462	6,827	11,089	4,412	1,202	631	891	12,151	8,173	5,405	3,982	14,061
% Pass	45.9%	53.2%	52.2%	48.7%	54.2%	51.0%	46.0%	53.6%	41.4%	43.3%	64.6%	57.9%	47.6%	47.0%	46.3%	45.5%
Average Score	69.3	71.8	71.5	70.3	72.4	71.0	67.6	72.3	69.1	70.0	75.2	73.0	69.7	69.8	69.8	69.5
Average Age	28.9	28.2	27.7	28.2	28.0	30.3	26.7	27.5	29.2	29.4	20.9	22.6	24.4	26.5	28.5	37.3

Total Candidates by Quarter

Number of unique candidates per quarter who have taken at least one section of the Examination.

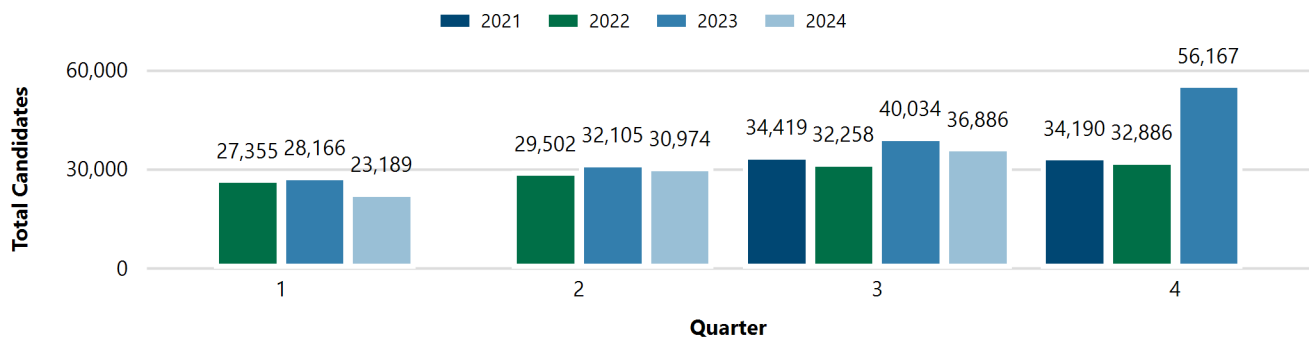

Total Sections by Section Type*

The total of Examination sections for which candidates received scores in the current quarter and the same quarter over the past 4 years.

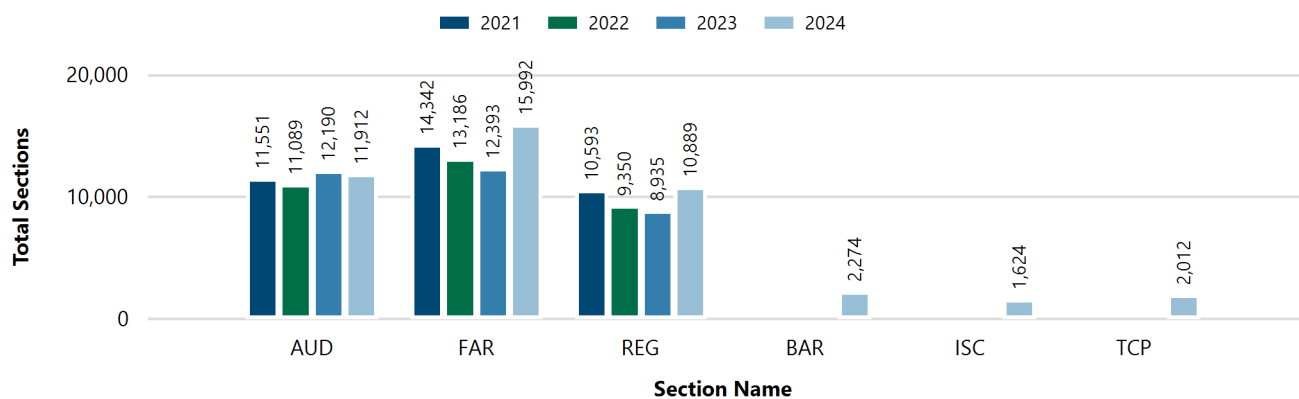

% Pass

The percentage of sections that were passed in each quarter for the past three years. AUD, FAR and REG after 2023 represent the new core sections.

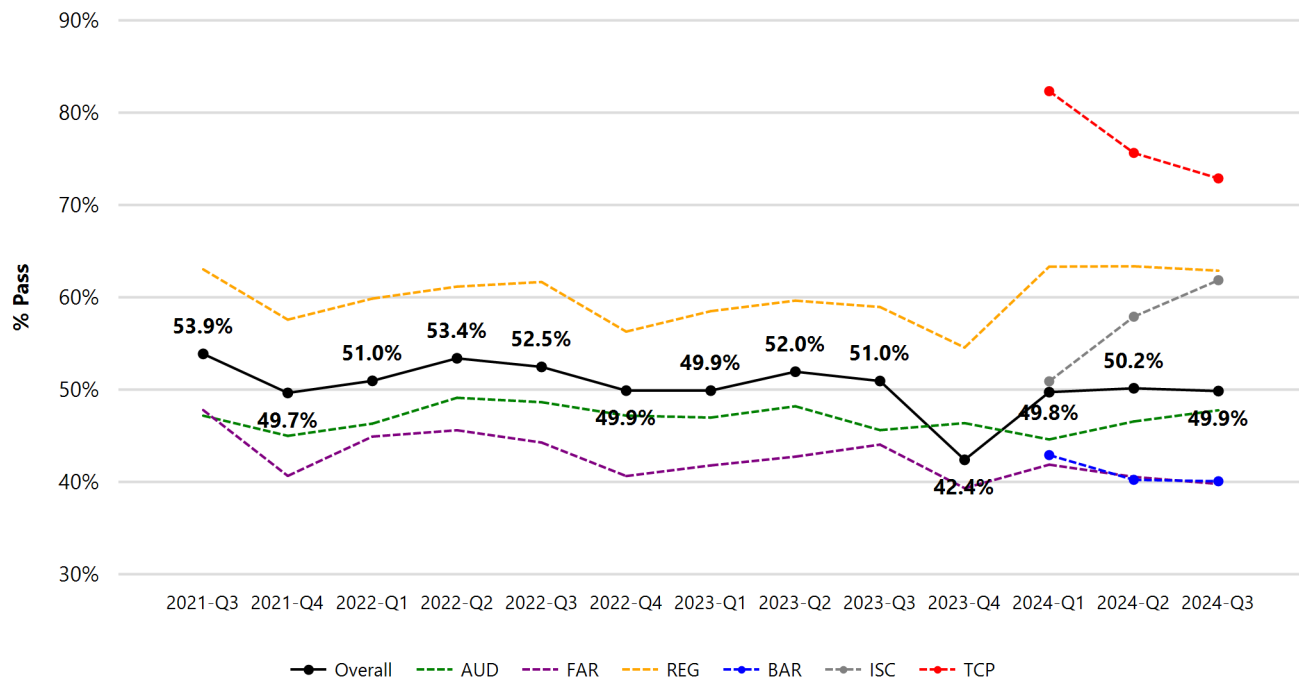

Year-Quarter	Overall Pass Rate	AUD	FAR	REG	BAR	ISC	TCP
2024-Q3	49.9%	47.8%	39.8%	62.9%	40.1%	61.9%	72.9%
2024-Q2	50.2%	46.6%	40.6%	63.4%	40.3%	57.9%	75.7%
2024-Q1	49.8%	44.6%	41.9%	63.4%	42.9%	50.9%	82.4%
2023-Q4	42.4%	46.4%	39.4%	54.6%	-	-	-
2023-Q3	51.0%	45.6%	44.1%	59.0%	-	-	-
2023-Q2	52.0%	48.2%	42.8%	59.7%	-	-	-
2023-Q1	49.9%	47.0%	41.8%	58.5%	-	-	-
2022-Q4	49.9%	47.2%	40.7%	56.3%	-	-	-
2022-Q3	52.5%	48.7%	44.3%	61.7%	-	-	-
2022-Q2	53.4%	49.1%	45.6%	61.2%	-	-	-
2022-Q1	51.0%	46.3%	44.9%	59.9%	-	-	-
2021-Q4	49.7%	45.0%	40.7%	57.6%	-	-	-
2021-Q3	53.9%	47.2%	47.8%	63.1%	-	-	-

Quarterly CPA Examination Report: Overall Performance - First Time Jurisdiction: Overall

	Exam Type			Exam Section					
	Overall	FT	RE	AUD	FAR	REG	BAR	ISC	TCP
Candidates	26,165	26,165	-	7,319	10,391	7,615	1,886	1,422	1,901
Sections	30,534	30,534	-	7,319	10,391	7,615	1,886	1,422	1,901
% Pass	53.9%	53.9%	-	52.3%	42.6%	67.2%	41.7%	63.4%	74.2%
Average Score	71.4	71.4	-	71.8	65.8	76.1	69.0	77.5	79.6
Average Age	27.6	27.6	-	27.3	27.3	27.4	29.3	27.9	30.3

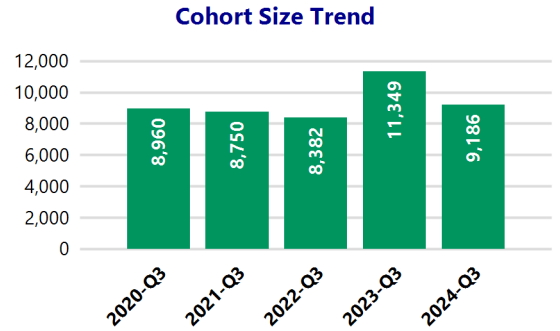

	Gender			Residency			Cohort Year				Age at Time of Examination					
	F	M	U	In-State	Out-of-State	Int'l	2024	2023	2022	2021	<22	22-23	24-25	26-27	28-29	30+
Candidates	11,436	13,029	1,700	18,142	3,655	4,369	9,185	2,489	478	218	690	8,105	4,874	3,025	2,205	7,446
Sections	13,153	15,323	2,058	21,195	4,457	4,882	11,089	2,713	500	225	854	10,188	5,423	3,354	2,419	8,260
% Pass	49.3%	57.7%	55.4%	52.8%	59.5%	54.0%	46.0%	58.3%	50.0%	50.7%	65.3%	59.0%	50.0%	50.7%	52.0%	50.9%
Average Score	69.8	72.7	72.1	70.9	73.7	71.4	67.6	73.5	70.4	71.6	75.3	73.2	69.9	70.1	70.9	70.4
Average Age	27.9	27.4	27.2	27.4	26.8	29.5	26.7	27.5	29.7	30.0	20.9	22.5	24.4	26.5	28.5	37.1

New Candidates vs. Candidates Passing Final Section

The number of new unique candidates taking their very first Examination section versus the total number of unique candidates who passed their fourth and final section in a quarter.

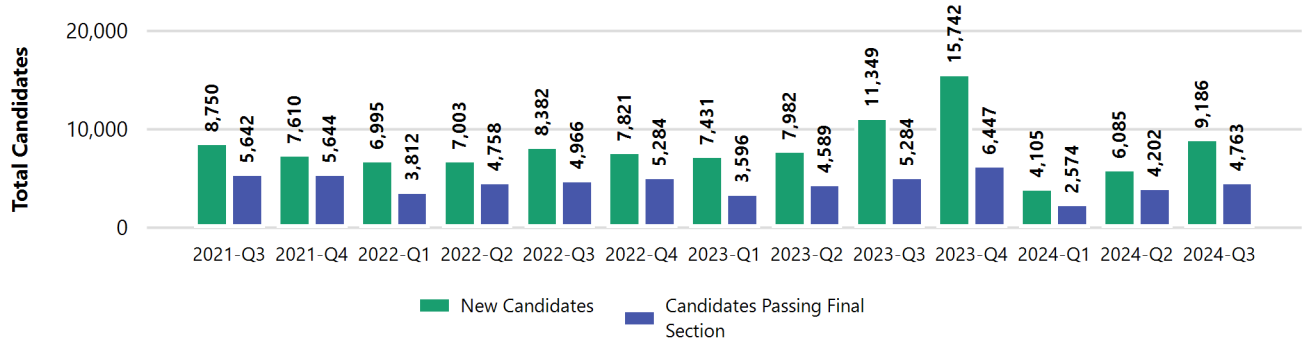

Degree Type

Highest degree listed for a candidate

	Candidates	% Total
Bachelor's Degree	23,326	63.2%
Advanced Degree	7,259	19.7%
Enrolled / Other	6,301	17.1%

Disciplines

Breakdown of what percentage of candidates are taking which disciplines

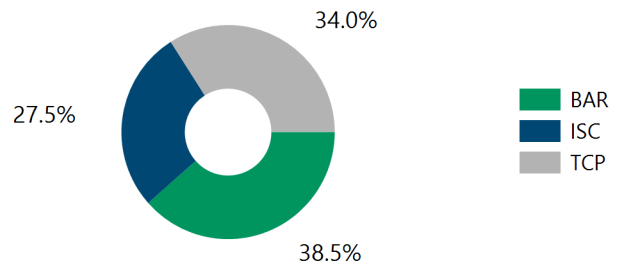

Notes

1. The data used to develop this report was pulled from NASBA's Gateway System, which houses the Uniform CPA Examination's Application and Performance information for all 55 jurisdictions.
2. The demographic data related to age, gender, and degree type is provided by the individual candidates and may not be 100% accurate.
3. Some jurisdictions do not require candidates to report certain demographic data nor complete surveys gathering such data on a voluntary basis.
4. A cohort is the year in which a candidate enters the CPA Exam pipeline. The candidate's cohort is determined by the very first section attempt on the CPA Examination.
5. The CPA Exam introduced a new Exam on January 1, 2024. AUD, FAR, and REG after 2023 represent the new core sections.

Copyright © 2024 National Association of State Boards of Accountancy, Inc. All rights reserved.